

Commonwealth of Virginia, SAMPLE BALLOT

Ballot Style: 2

County of Orange
General Election
Tuesday, November 5, 2019

Making Selections

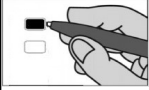

To vote for a candidate, fill in the red box next to the name.

To write in a candidate who is not already on the ballot, fill in the red box and write the name of the person on the line.

If you want to change a vote or if you have made a mistake, ask an election worker for another ballot. If you make marks on the ballot besides filling in the box, your votes may not be counted.

Member Senate of Virginia 17th District

Vote for only one

Bryce E. Reeves - R

Amy J. Laufer - D

Write-In _____

Member House of Delegates 30th District

Vote for only one

Ann F. Ridgeway - D

Write-In _____

Commonwealth's Attorney

Vote for only one

Diana Wheeler O'Connell

S. Page Higginbotham III

Write-In _____

Sheriff

Vote for only one

Mark A. Amos

Write-In _____

Commissioner of Revenue

Vote for only one

P. Renee Lloyd Pope

Write-In _____

Treasurer

Vote for only one

Dawn M. Watson

Write-In _____

Member Board of Supervisors District Two

Vote for only one

James K. "Jim" White

Write-In _____

Member School Board District Two

Vote for only one

Sherrie W. Page

Write-In _____

Soil and Water Conservation Director Culpeper District

Vote for not more than two

J. Robert "Bob" Brame III

Robert A. Bradford

Write-In _____

Write-In _____

AUTHORIZED BY THE ELECTORAL BOARD OF THE
COUNTY OF ORANGE
146 MADISON AVE STE. 204 ORANGE, VA 22960

Notice: The authority statement on this sample ballot must be removed and replaced with the appropriate authority statement for the candidate, committee, individual or group using this ballot for their own purposes. Any reproduction of this MAY NOT be printed on white or yellow paper. The authority statement used for this ballot must comply with the requirements of either federal or state law, as appropriate. For state requirements, see 24.2-622 and 24.2-956 of the Code of Virginia. For federal requirements call the Federal Election Commission, 1-800-424-9530.