

9292 Little Skyline Dr

Write a description for your map.

Legend

9292 Little Skyline Dr

1. Easements, if any, not shown. No title report furnished.
2. This property does not lie within the 100 year Flood Zone as shown on the FEMA FIRM Community Panel.
3. Boundary derived from a field survey and from deed of record as found among the Land Records of Orange County, Virginia, as shown hereon.
4. Tract 2 may not be used as a separate building lot.

Id	Delta	Radius	Arc Length	Tangent	Chord	Ch Bear
C1	10°08'18"	272.68	48.25	24.19	48.19	S 13°44'48" W
C2	29°33'33"	380.13	196.11	100.29	193.94	S 05°26'02" E
C3	03°18'23"	3362.05	194.02	97.03	193.99	S 18°38'00" E
C4	00°50'15"	5237.97	26.57	38.29	76.57	S 17°23'40" E

Id	Bearing	Distance
L1	S 19°25'17" E	71.23
L2	S 41°29'55" W	5.00
L3	N 41°29'55" E	11.37

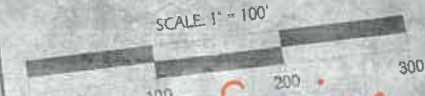

— Current fencing
- - - Proposed Fence 4 Board
■ Outbuilding

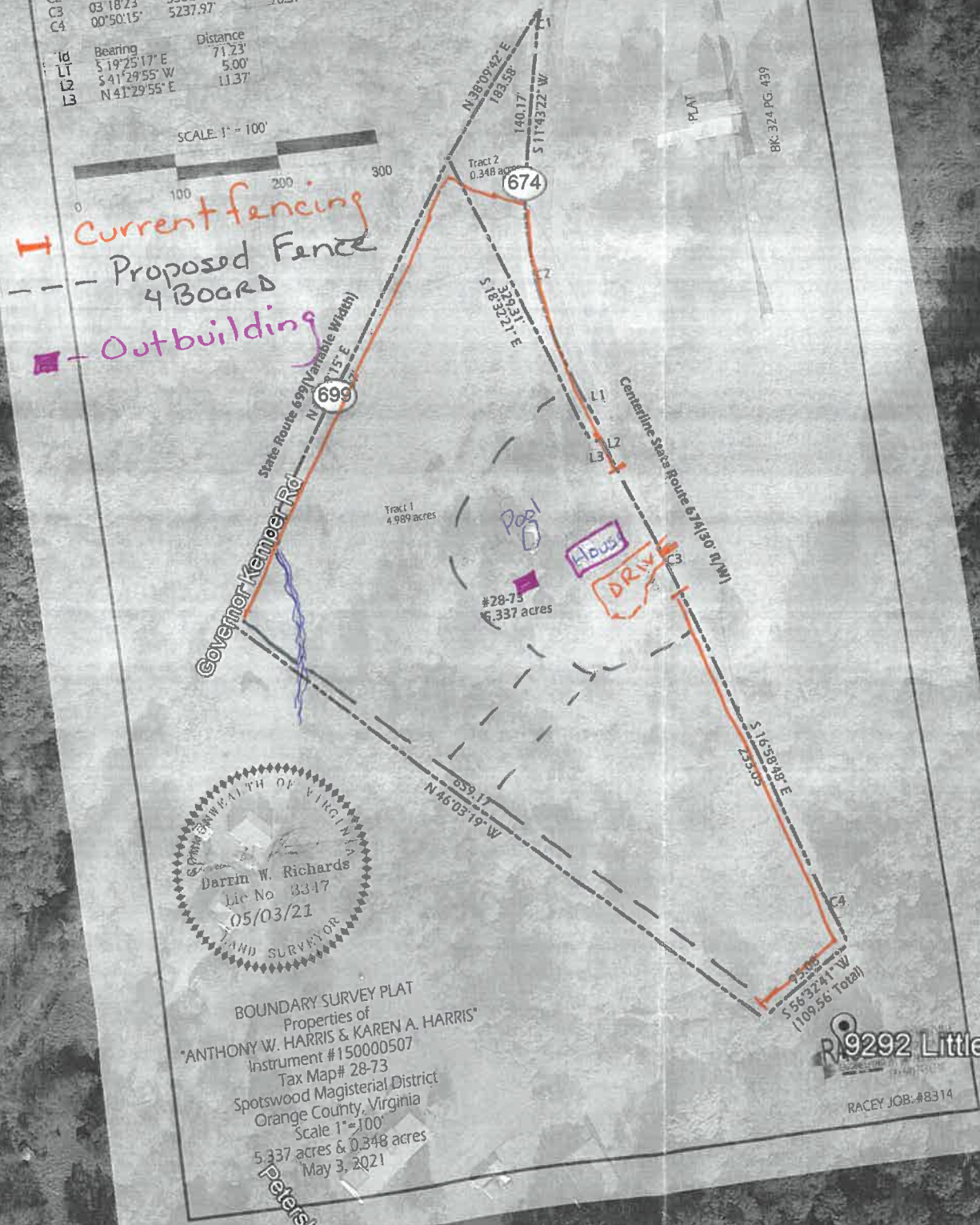

BOUNDARY SURVEY PLAT
 Properties of
 ANTHONY W. HARRIS & KAREN A. HARRIS
 Instrument # 150000507
 Tax Map # 28-73
 Spotswood Magisterial District
 Orange County, Virginia
 Scale 1" = 100'
 5.337 acres & 0.348 acres
 May 3, 2021

